

Elevation

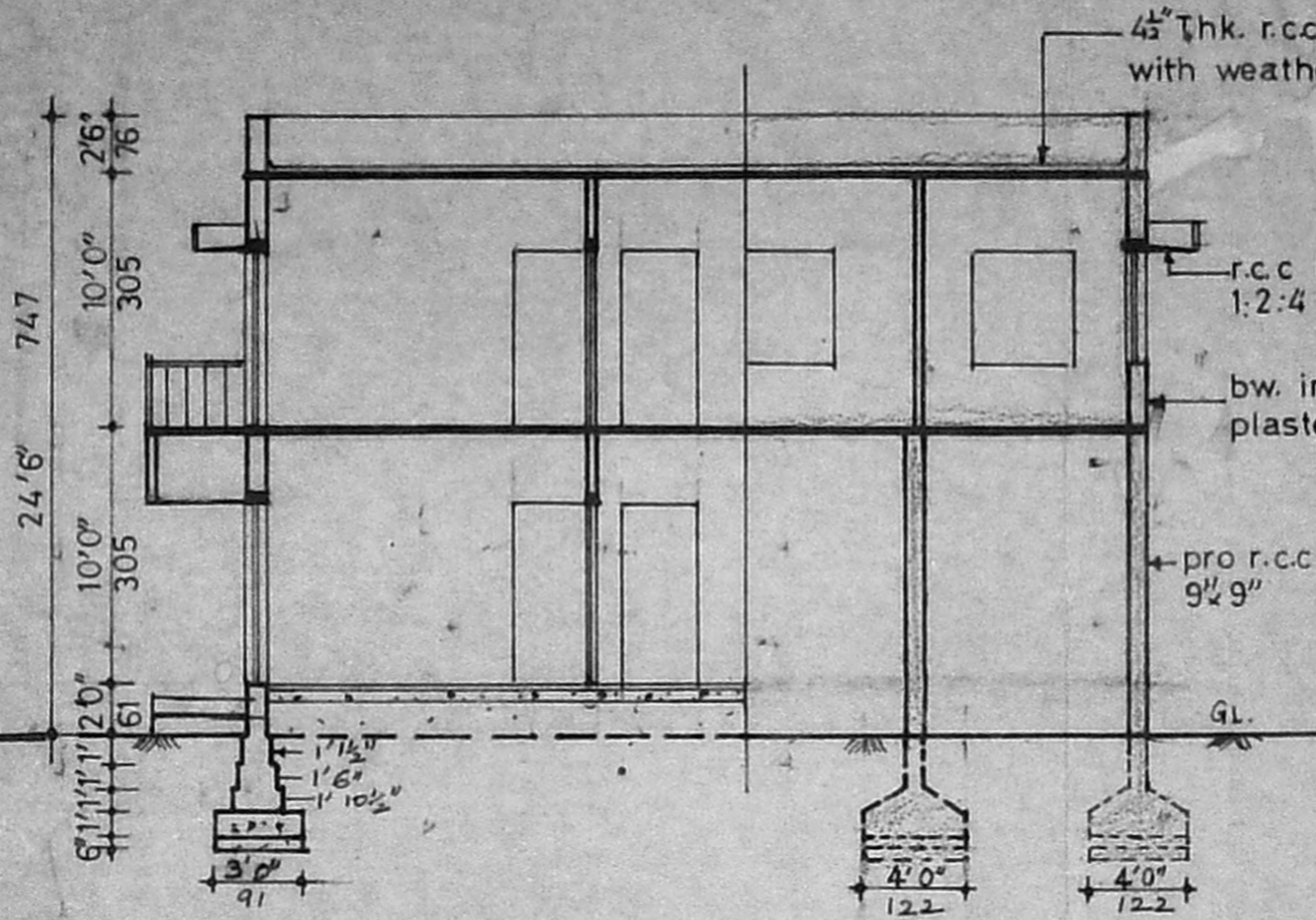

Section on "A B"

Planning Permit No. A/15678/48/193
APPROVED
 SUBJECT TO THE CONDITIONS IN THIS OFFICE LETTER.
 No. A3/64/1993 Date 5-9-91
 FOR MEMBER SECRETARY
 MADRAS METROPOLITAN
 DEVELOPMENT AUTHORITY
 MADRAS - 600 013



21/5/90
 Scrutiny plan
 22/5/90

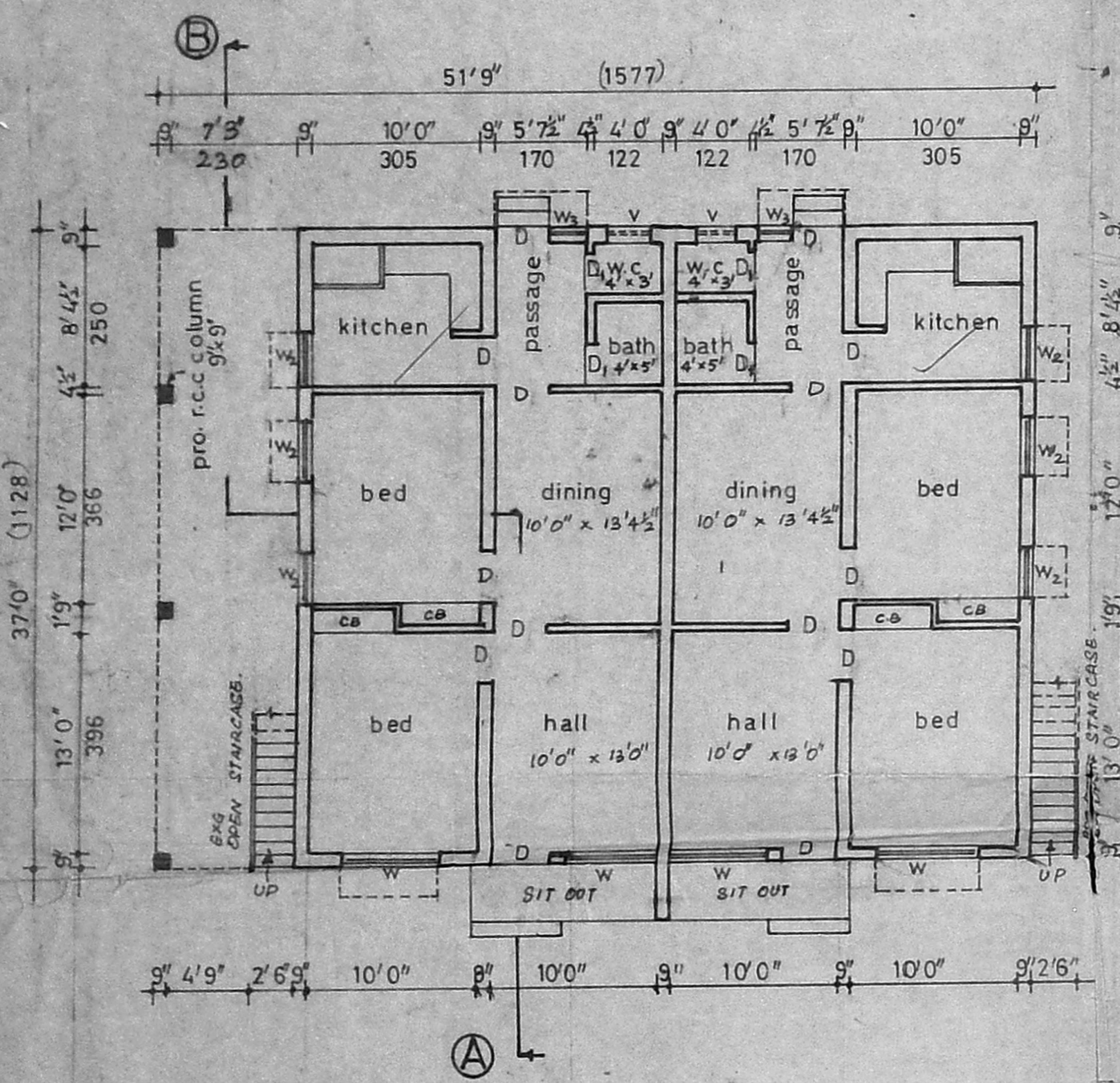

Ground floor plan

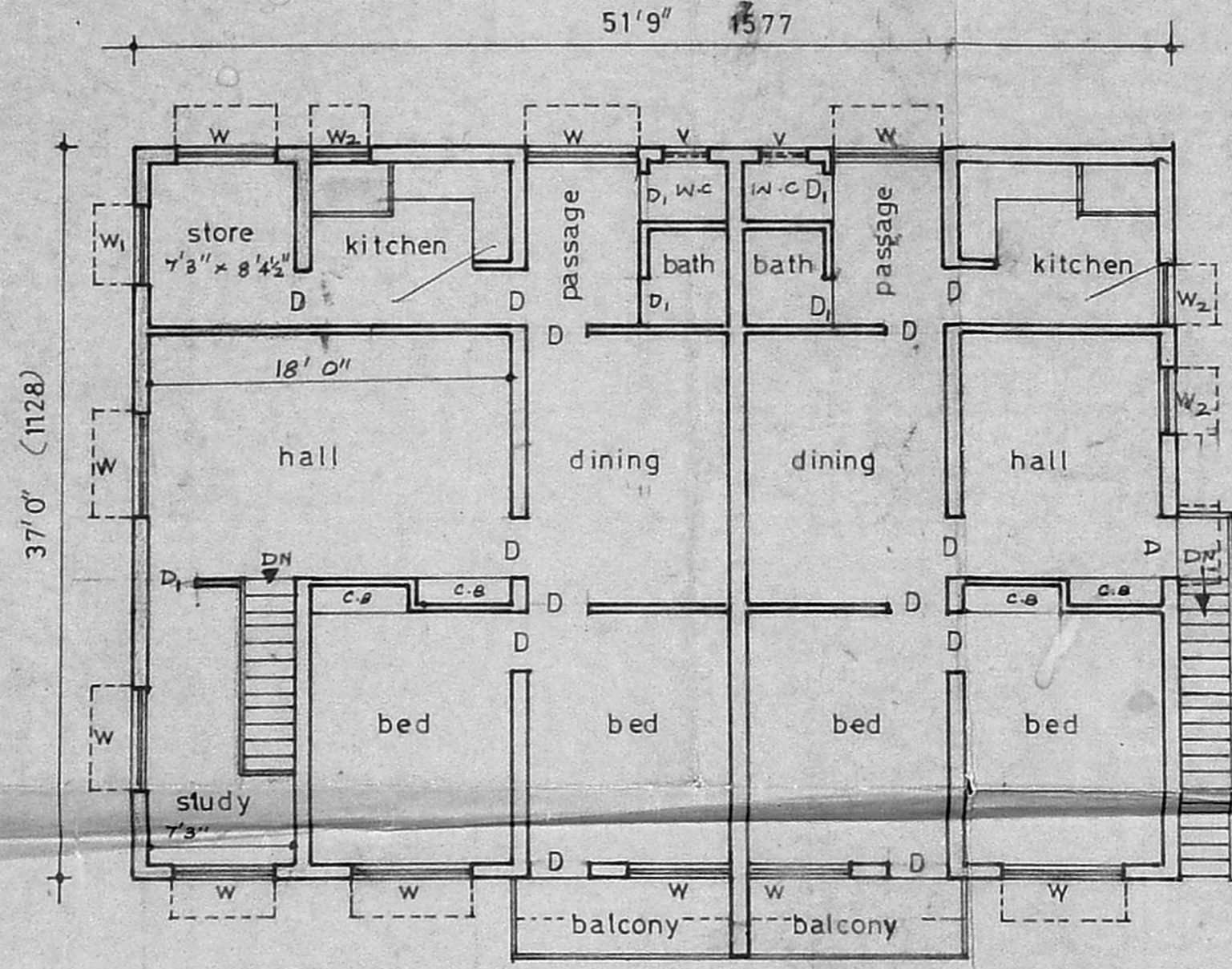

First floor plan

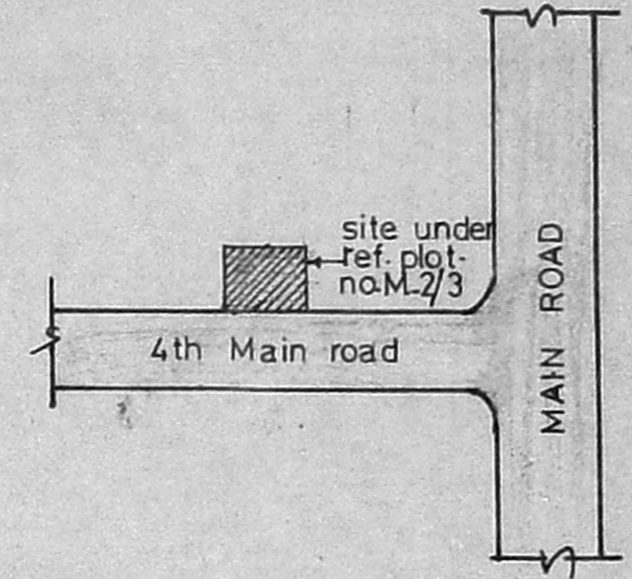

Key plan (nts)

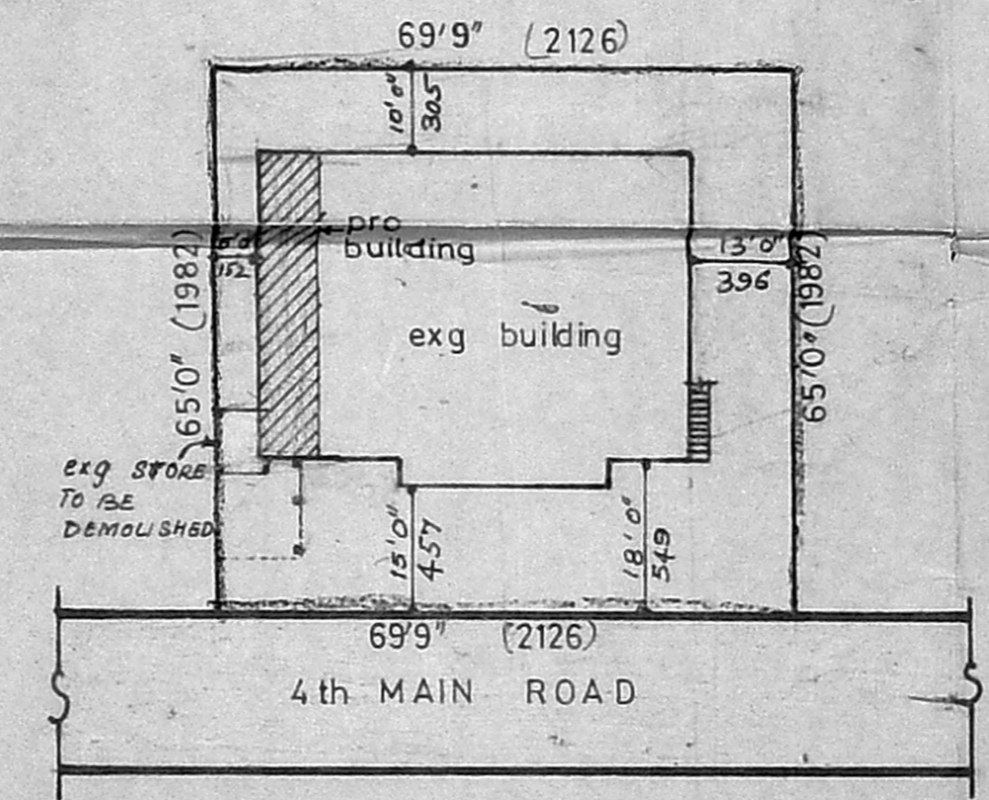

Site plan Scale 1" = 24' 0" (or) 1:300

PLAN SHOWING THE PROPOSED ADDITION IN THE EXISTING BUILDING AT PLOT NO. M-2/3 FOURTH MAIN ROAD, BESANT NAGAR, MADRAS 600 090.

Scale 1/8" = 1:100 Drn. by J.J.
 Drg no. 72/92 Date. 27.5.92

Joinery Details

D	door	3'0" x 6'6"	91 x 198
D ₁	door	2'6" x 6'6"	76 x 198
W	window	5'0" x 4'6"	152 x 137
W ₁	window	4'0" x 4'6"	122 x 137
W ₂	window	3'0" x 4'6"	91 x 137
V	ventilator	2'6" x 1'6"	76 x 45

Area Details

Plot area	4534 sqft	421.21 m ²
Plinth area		
exg ground floor	1686 sqft	156.63 m ²
pro ground floor	296 sqft	27.50 m ²
exg first floor	1686 sqft	156.63 m ²
pro first floor	296 sqft	27.50 m ²

Colour Index

Exg work	
Pro work	
Demolition	
Road	
Boundary	

ER. V. SRINIVASALU, L.C.E.
 Asst. Executive Engineer (Retd)
 Consulting Civil Engineer
 REGD. No. 270
 CLASS I LICENSED SURVEYOR
 CORPORATION OF MADRAS
 No. 60, Valluvar Road
 ARUMBAKKAM MADRAS-106
 LICENSURED SURVEYOR